



# Mountain Spring Podiatry

## REFERRAL FORM

Office: (844) FEET-411

(dial 844-333-8411)

Fax: (833) 973-4776

Today's Date: \_\_\_\_\_

Patient Name: \_\_\_\_\_

DOB: \_\_\_\_\_

Patient Email: \_\_\_\_\_

Patient Phone: \_\_\_\_\_

Diagnosis/Reason for Visit: \_\_\_\_\_

Referring Provider: \_\_\_\_\_

Provider Phone: \_\_\_\_\_

Provider Fax: \_\_\_\_\_

Provider Signature: \_\_\_\_\_

### Referral Reasons:

- Plantar Fasciitis (heel pain on the bottom)
- Achilles Tendinitis
- Arch Problem (fallen arches or excessively high arches)
- Injuries (fractures, sprains, strains of foot)
- Ingrown Toenails
- Bunions
- Hammertoe
- Diabetic Foot Care
- Foot Care in Patients with Circulation Problems (P.A.D.)
- Wound Care
- Other: \_\_\_\_\_

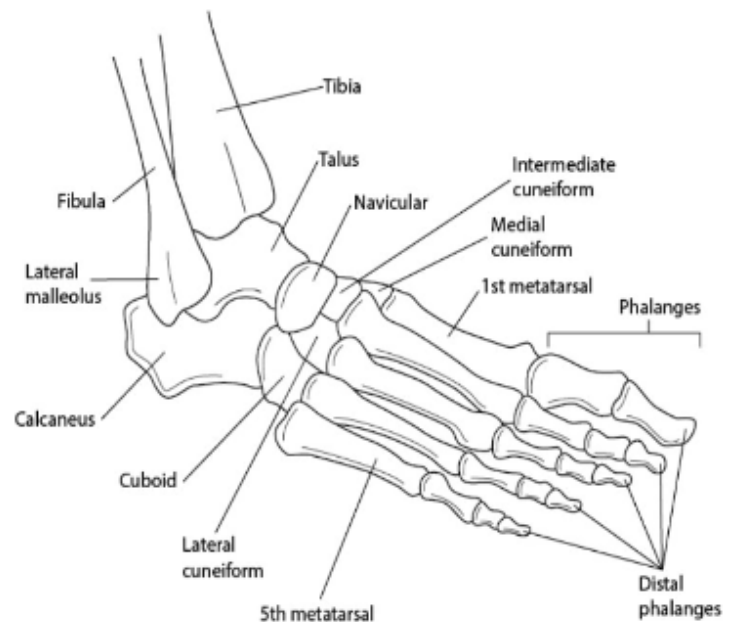

601 Old Wagner Road, Building D  
Petersburg, VA 23805

6512 Woodlake Village Circle  
Midlothian, VA 23112

844-FEET-411

info@mspodiatriy.com

www.mspodiatriy.com